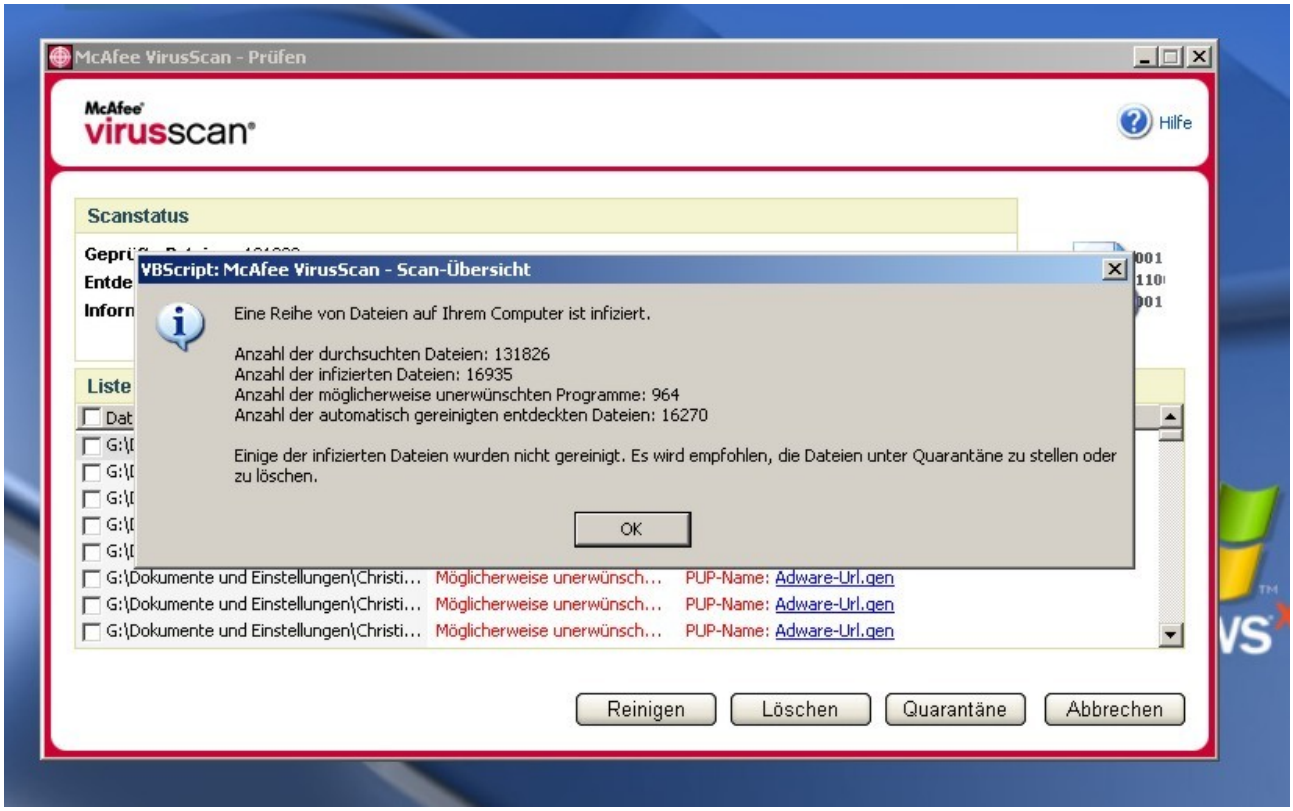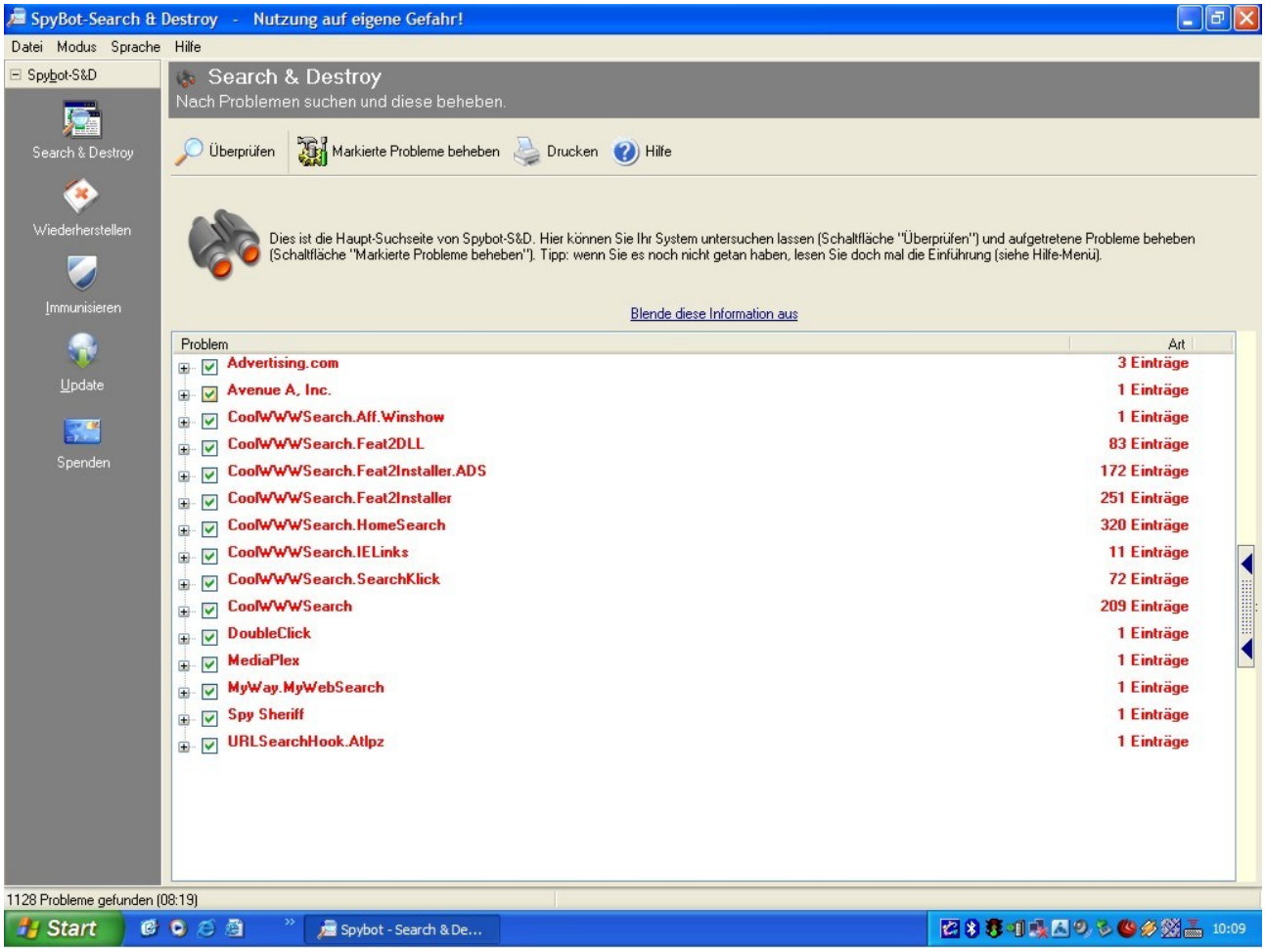Ein trauriger Rekord – und dieser PC war mit eTrust u. SP2 geschützt !